http://server.c-ad.bnl.gov/esfd

C-A Operations-FY01-02

19 June 02
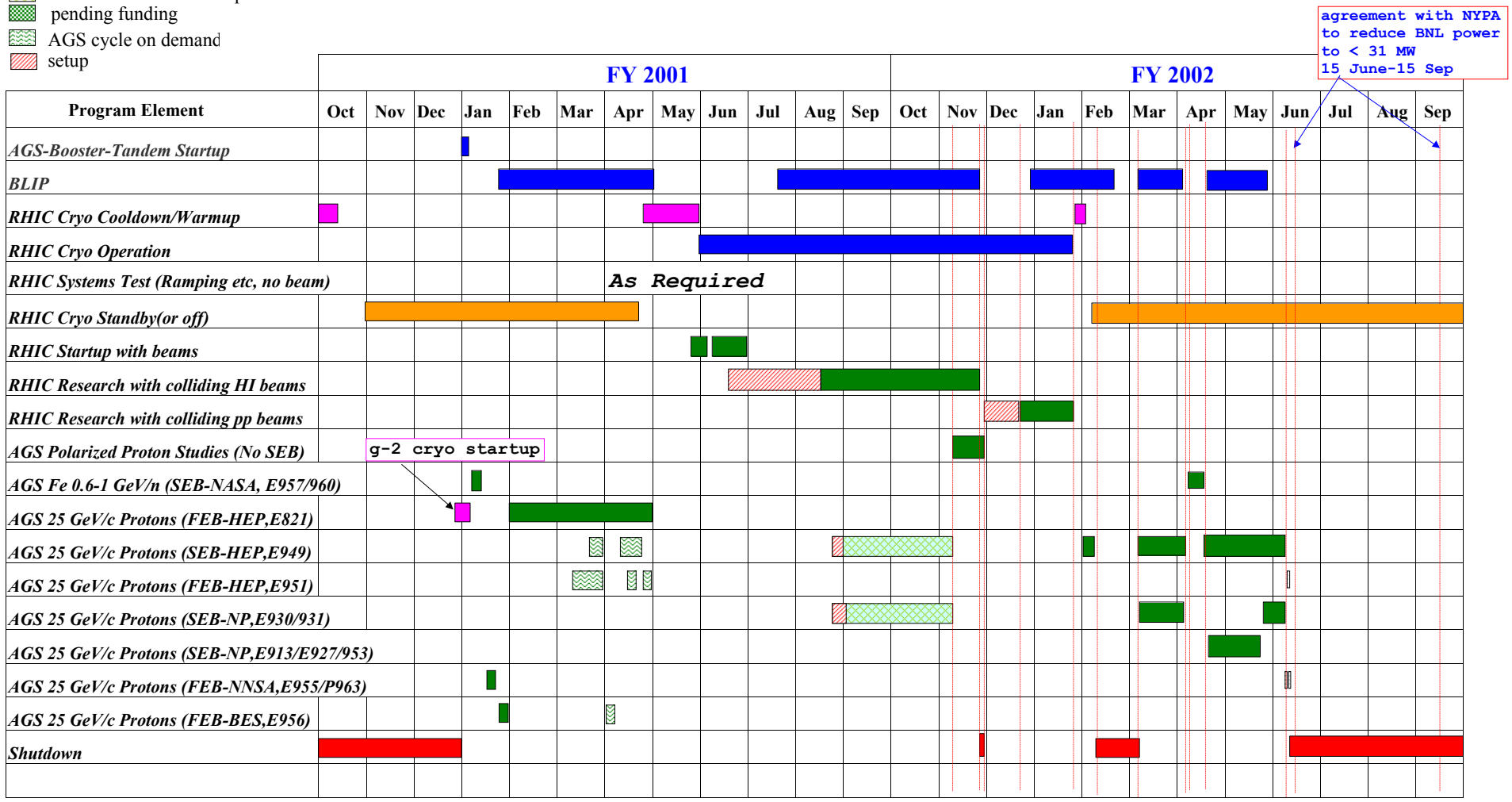
- Commissioning/tests
- to be determined
- concurrent with RHIC operations
- pending funding
- AGS cycle on demand
- setup